

AS-BUILT DRAWINGS HISTORIC H.C. SMITH STORE

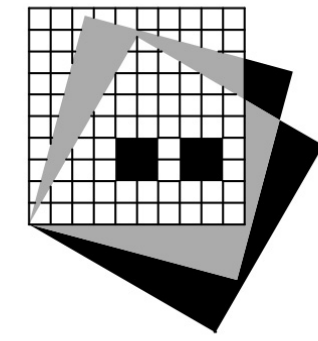

Pinellas County

400 S. Ft. Harrison, Clearwater, Florida 33756



RENKER · EICH · PARKS ARCHITECTS

LIC. AA C001447

1609 Dr. Martin Luther King Jr. Street North • St. Petersburg, Florida • 33704-4203 • (727-821-2986)

REPA Project No.: 2126.10



INDEX OF DRAWINGS

I ARCHITECTURAL	
A0.0	COVER
A1.1	FLOOR PLAN & REFLECTED CEILING PLAN
A1.2	ROOF PLAN
A2.1	EXTERIOR ELEVATIONS
A3.1	INTERIOR ELEVATIONS
A3.2	INTERIOR ELEVATIONS

DATE: 06/23/2022

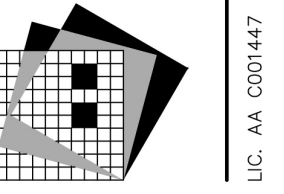

RENKER · EICH · PARKS ARCHITECTS
1609 Dr. Martin Luther King Jr. Street North • St. Petersburg, Florida • 33704-4203 • (727-821-2986)

AS-BUILT DRAWINGS
HISTORIC H.C. SMITH STORE

11909 125th Street North, Largo, Florida 33774

Pinellas County
400 S. Ft. Harrison, Clearwater, Florida 33756

PROJECT NO.: 2126.10
DATE: 06/23/2022
DRAWN BY: Author
REVISIONS:

SHEET TITLE:
COVER

SHEET NO.:

A0.0

10/12/2022 10:41:21 AM
C:\Users\malsey\Documents\Smith Store_malsey\FM2N7.rvt

2 REFLECTED CEILING PLAN
1/4" = 1'-0"

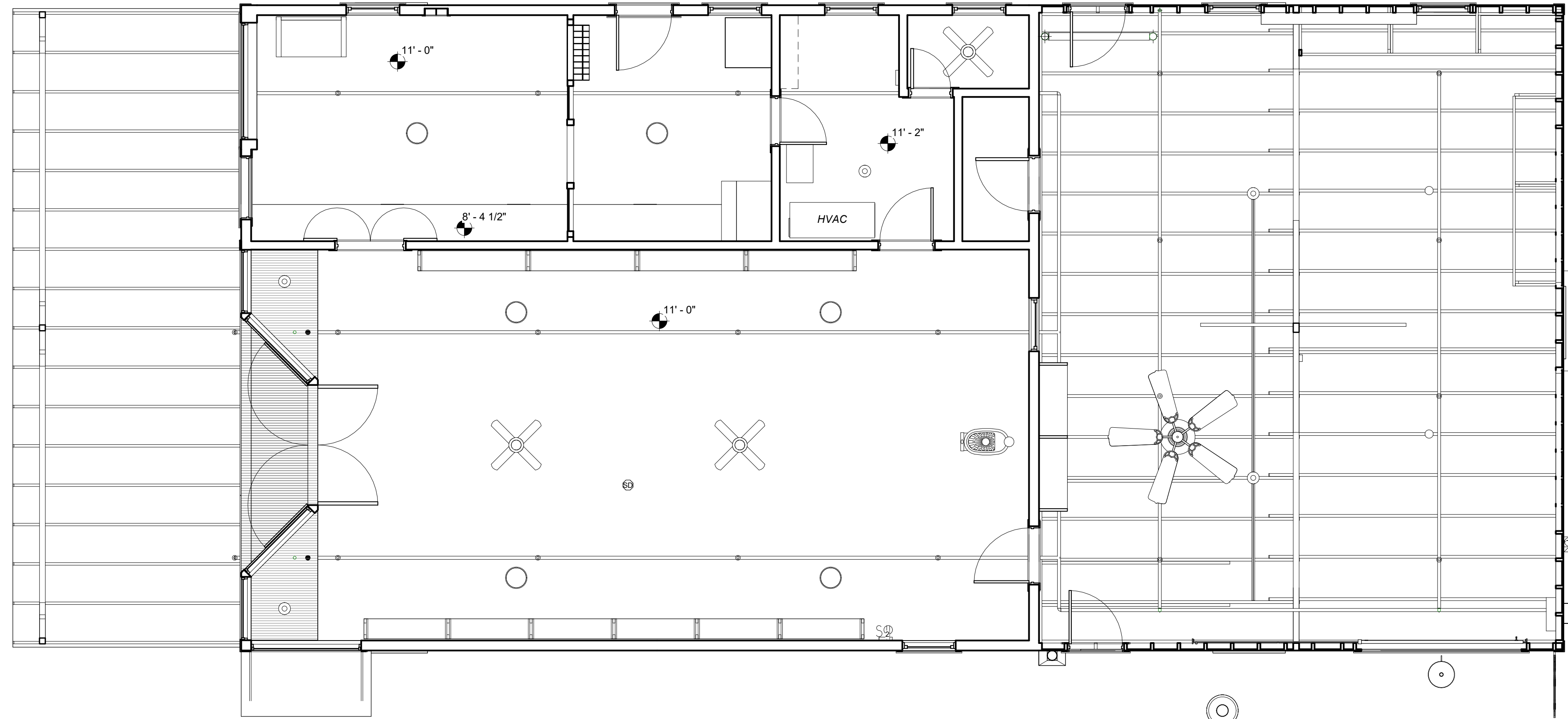

1 FLOOR PLAN
1/4" = 1'-0"

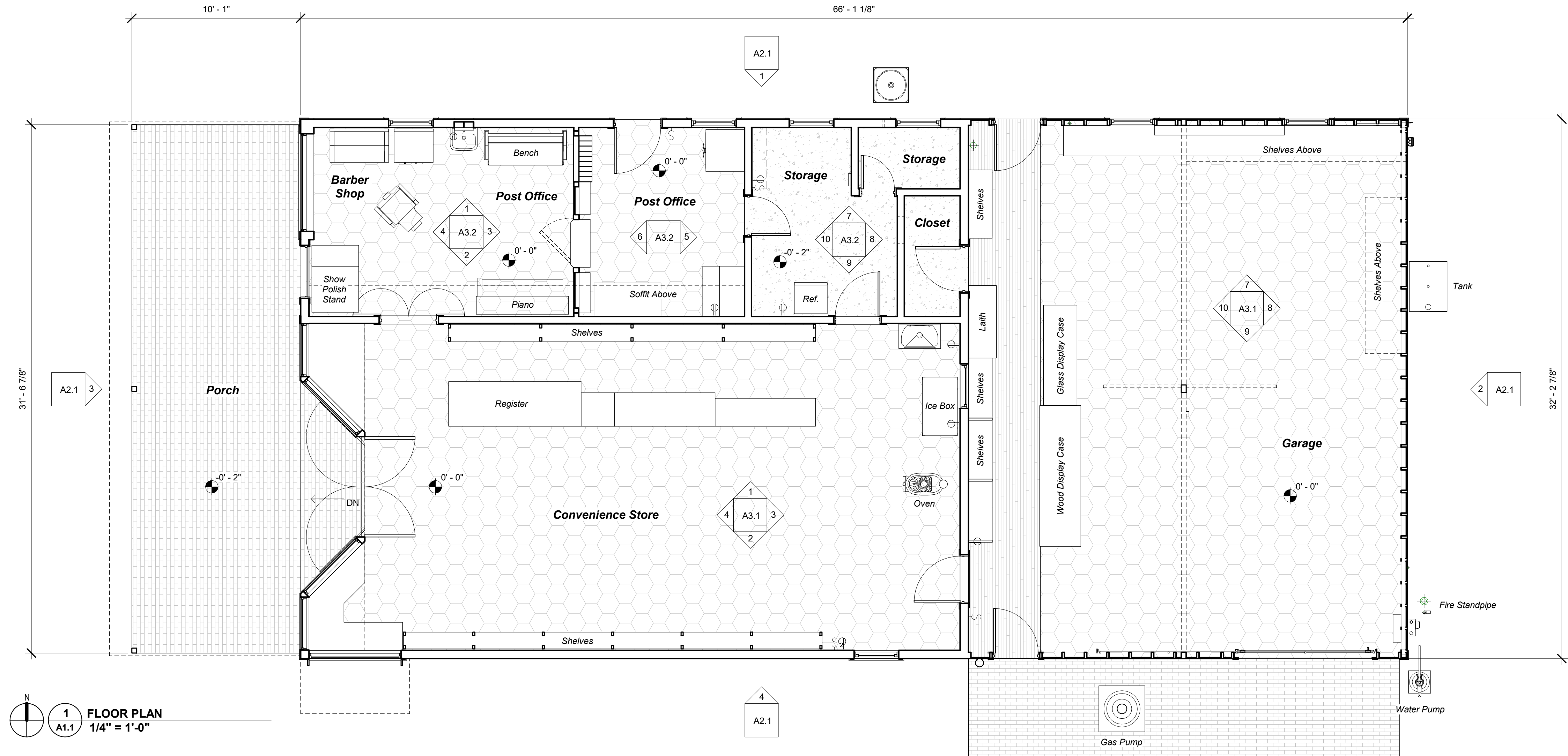

NOT FOR CONSTRUCTION

AS-BUILT DRAWINGS
HISTORIC H.C. SMITH STORE
11909 125th Street North, Largo, Florida 33774
Pinellas County
400 S. Ft. Harrison, Clearwater, Florida 33766

PROJECT NO.: 2126.10
DATE: 06/23/2022
DRAWN BY: MKR
REVISIONS:

SHEET TITLE:
FLOOR PLAN &
REFLECTED
CEILING PLAN

SHEET NO.:
A1.1

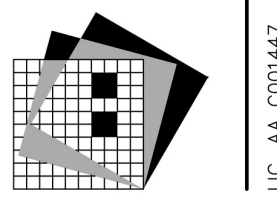

RENKER · EICH · PARKS ARCHITECTS
1809 Dr. Martin Luther King Jr. Street North · St. Petersburg, Florida · 33704-4203 · (727-827-2986)
LIC. AA 0001447

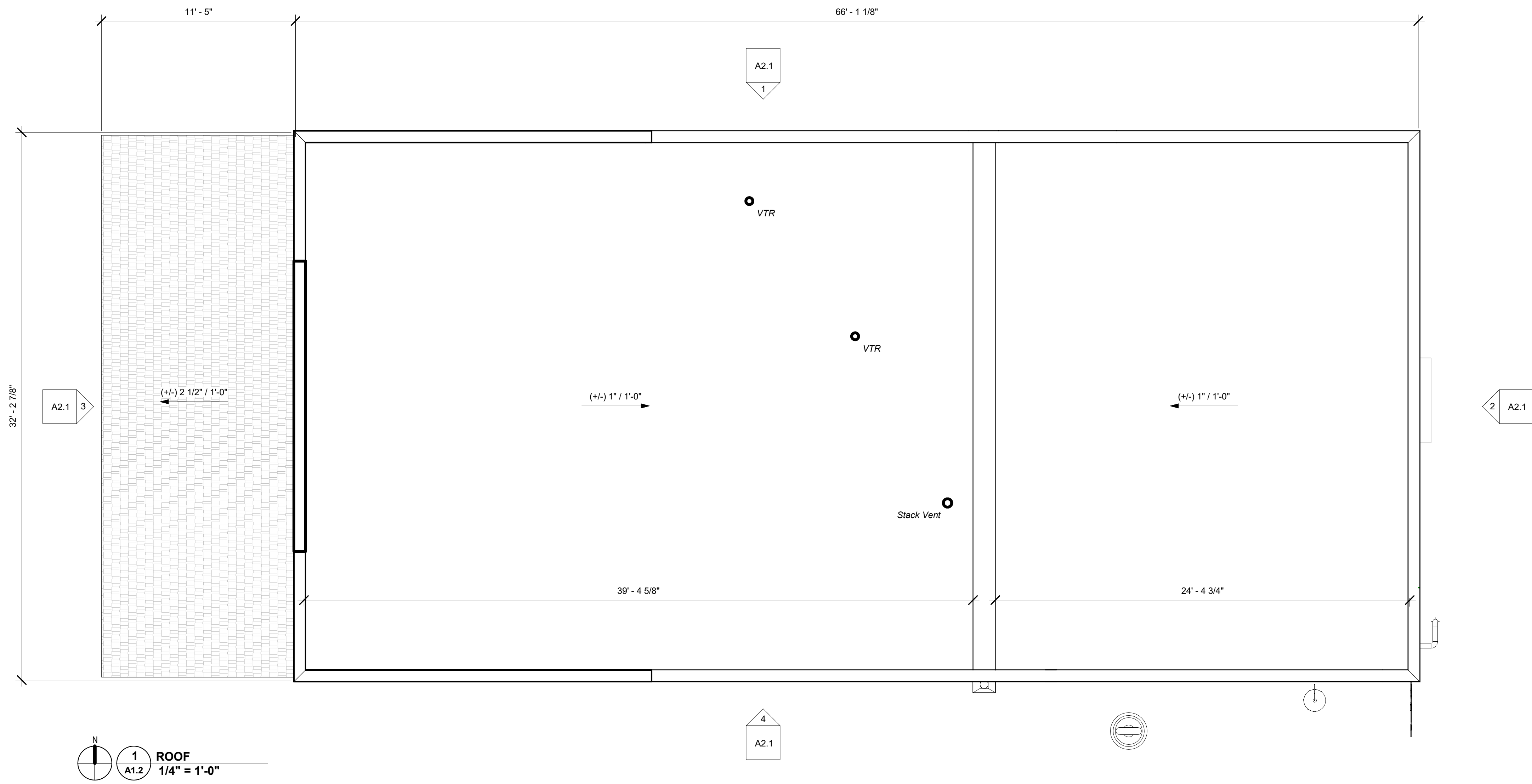

1 ROOF
A1.2 1/4" = 1'-0"

- PAR 3
19' - 2 1/4"
- PAR 2
16' - 5 1/4"
- PAR 1
14' - 6 3/8"

● FINISH FLOOR
0' - 0"



GROUND, (+/-) -0' - 2"

1 NORTH
A2.1 1/4" = 1'-0"

- PAR 3
19' - 2 1/4"
- PAR 2
16' - 5 1/4"
- PAR 1
14' - 6 3/8"

● FINISH FLOOR
0' - 0"

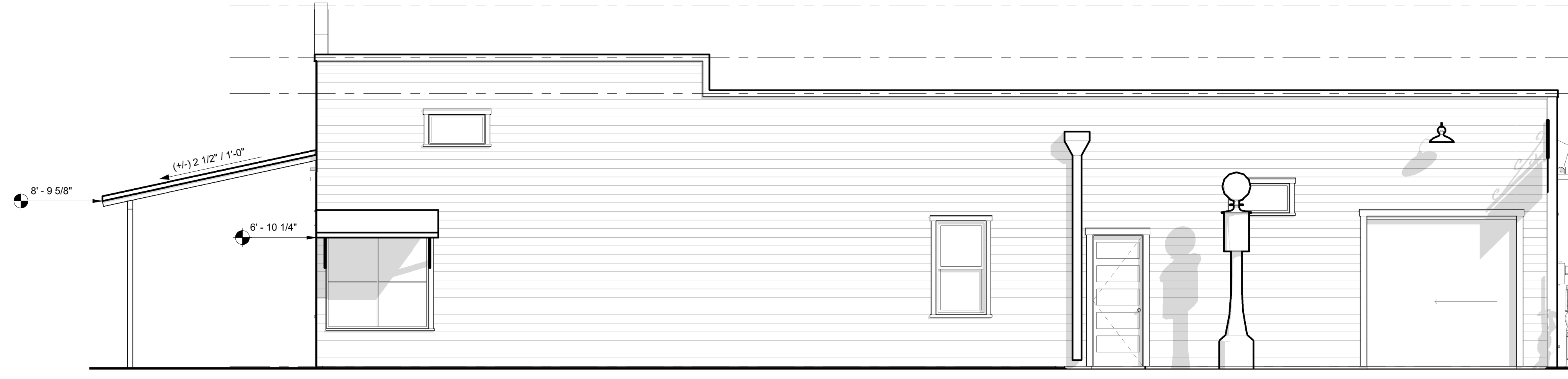

GROUND, (+/-) -0' - 2"

4 SOUTH
A2.1 1/4" = 1'-0"

- PAR 3
19' - 2 1/4"
- PAR 2
16' - 5 1/4"
- PAR 1
14' - 6 3/8"

● FINISH FLOOR
0' - 0"



GROUND, (+/-) -0' - 2"

3 WEST
A2.1 1/4" = 1'-0"

- PAR 1
14' - 6 3/8"

● FINISH FLOOR
0' - 0"

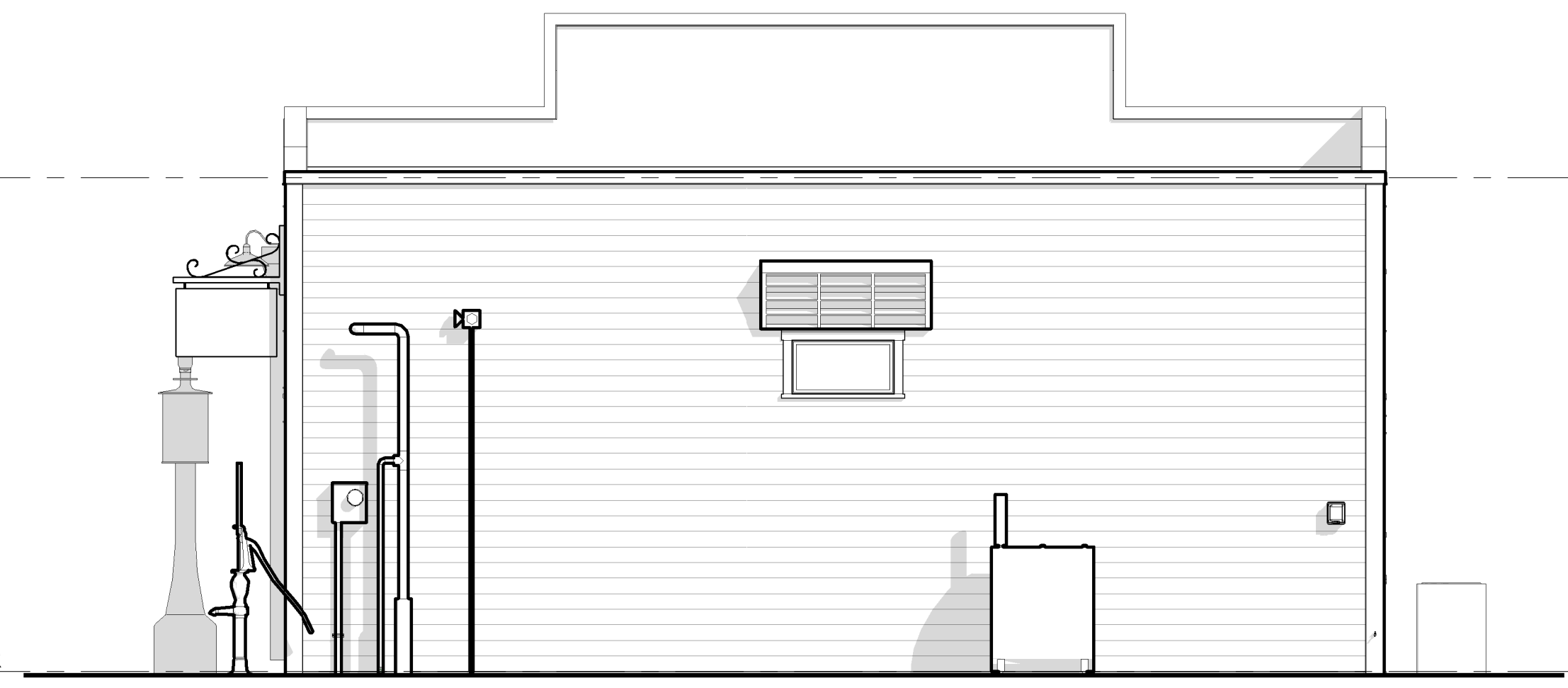

GROUND, (+/-) -0' - 2"

2 EAST
A2.1 1/4" = 1'-0"

NOT FOR CONSTRUCTION

AS-BUILT DRAWINGS
HISTORIC H.C. SMITH STORE

11909 125th Street North, Largo, Florida 33774
Pinellas County
400 S. Ft. Harrison, Clearwater, Florida 33766

PROJECT NO.: 2126.10
DATE: 06/23/2022
DRAWN BY: Author
REVISIONS:

SHEET TITLE:
EXTERIOR ELEVATIONS

SHEET NO.:
A2.1

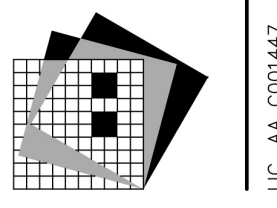

RENKER · EICH · PARKS ARCHITECTS
1809 Dr. Martin Luther King Jr. Street North · St. Petersburg, Florida · 33704-4203 · (727) 821-2985
LIC. AA 0001447

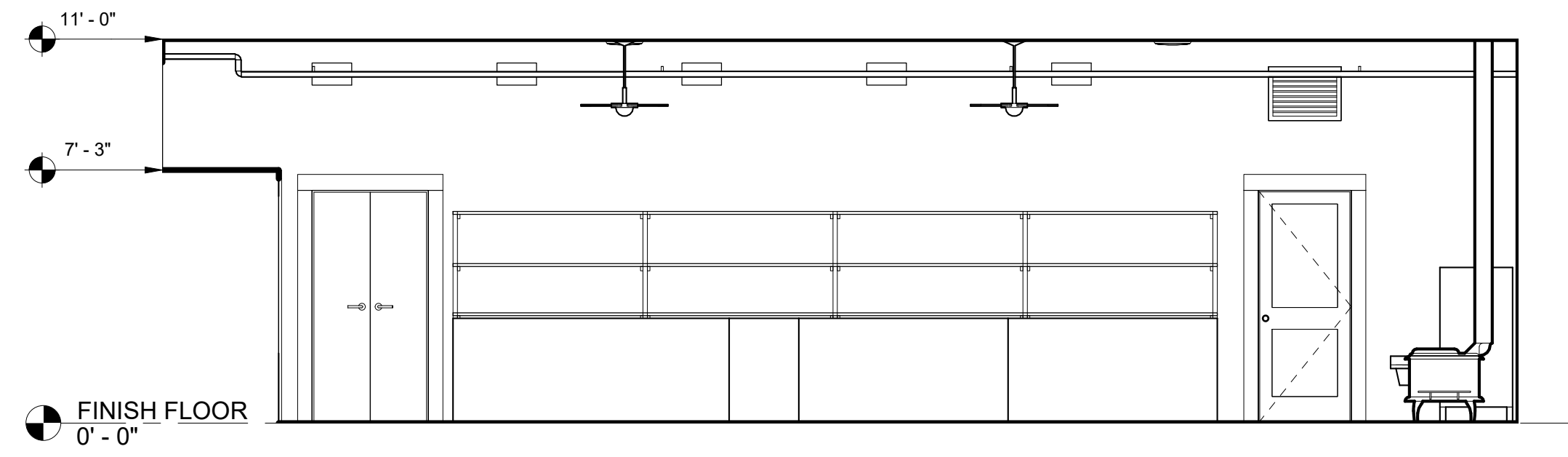

1 SHOP NORTH
A3.1 1/4" = 1'-0"

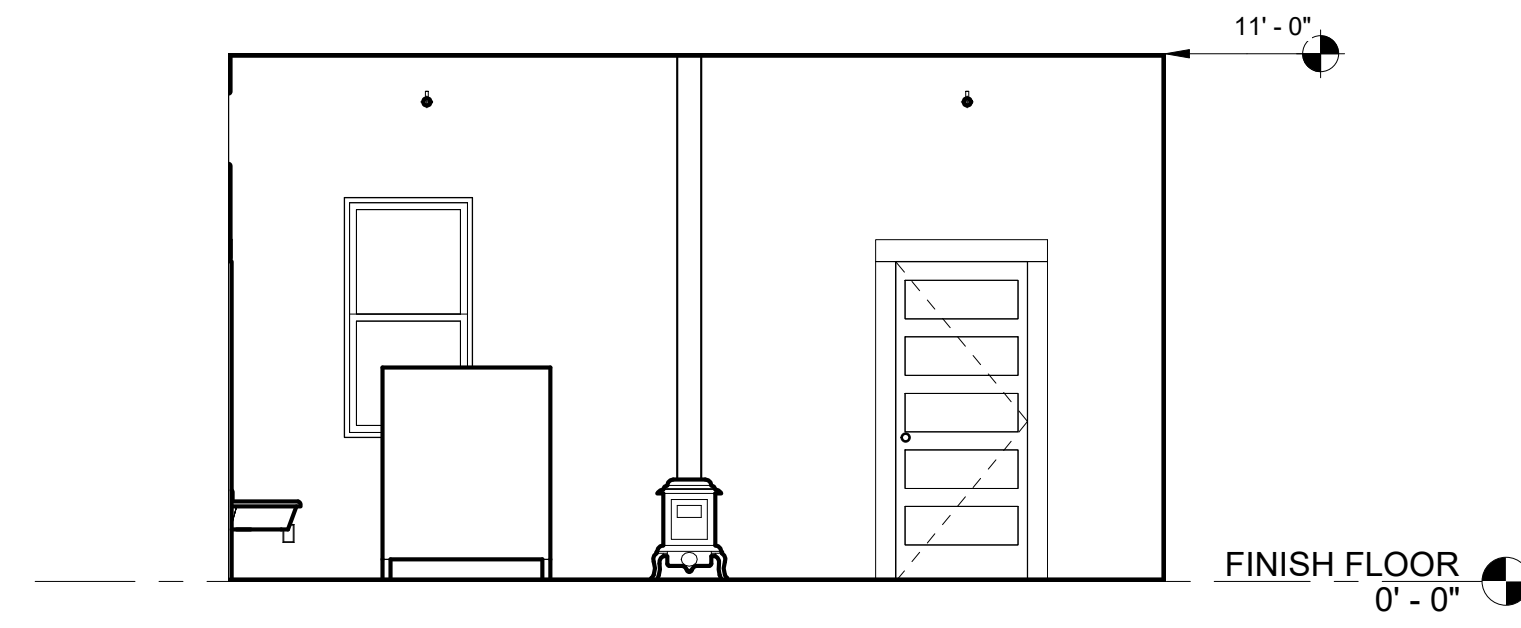

3 SHOP EAST
A3.1 1/4" = 1'-0"

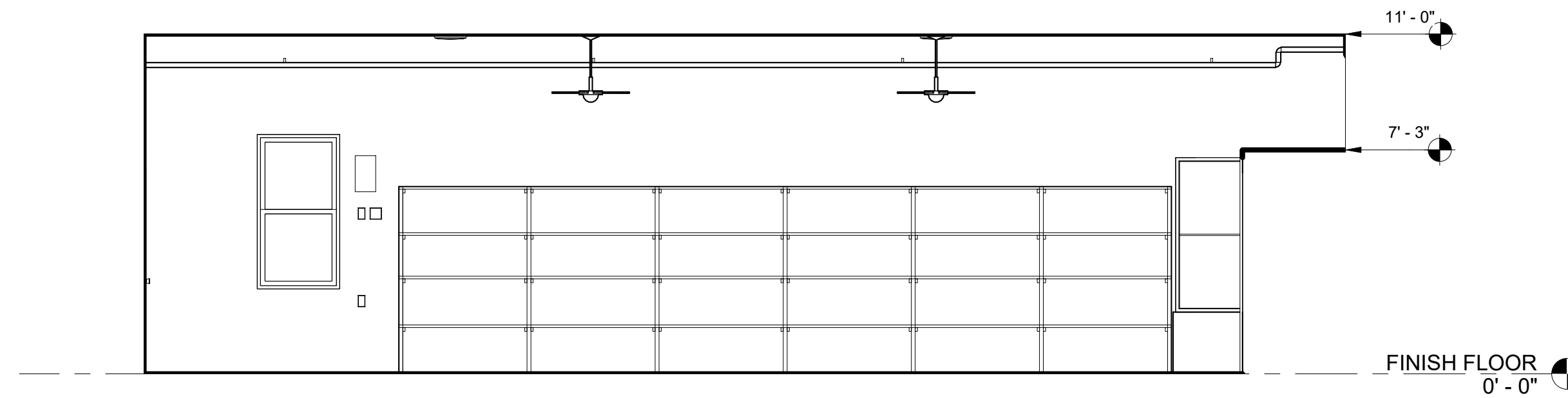

2 SHOP SOUTH
A3.1 1/4" = 1'-0"

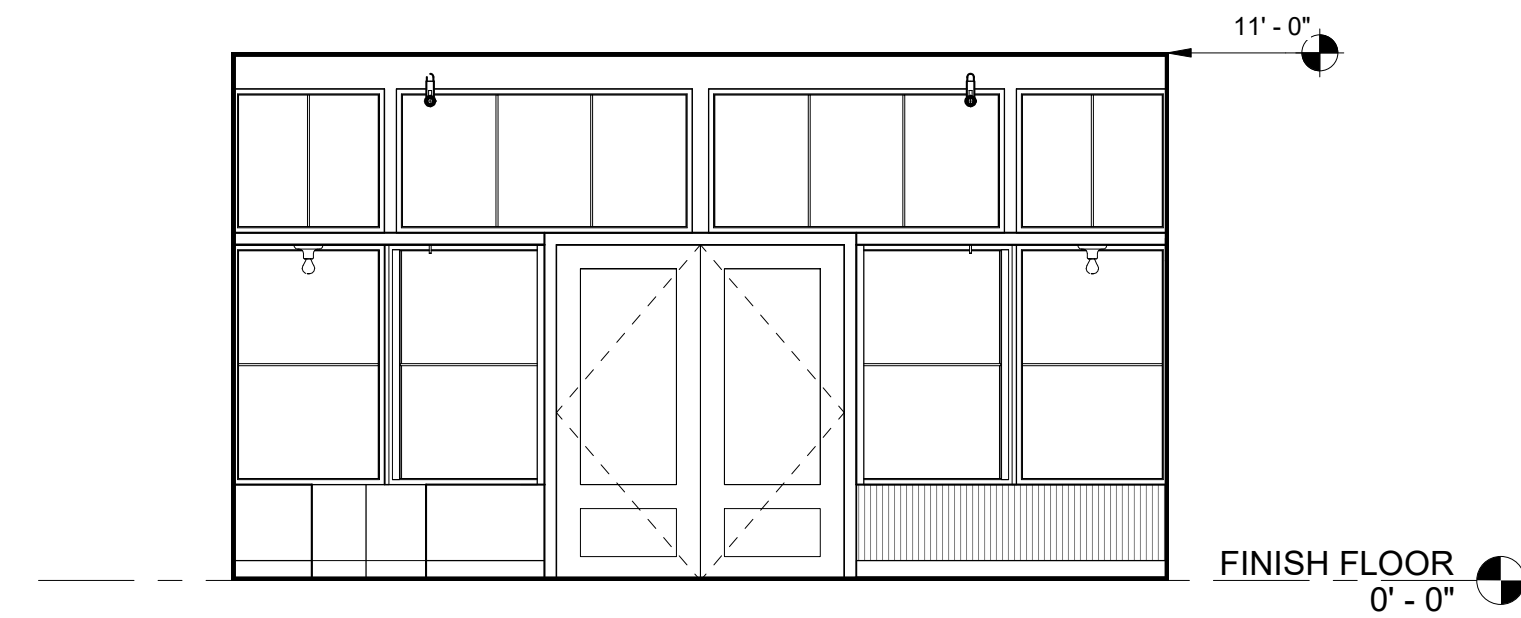

4 SHOP WEST
A3.1 1/4" = 1'-0"

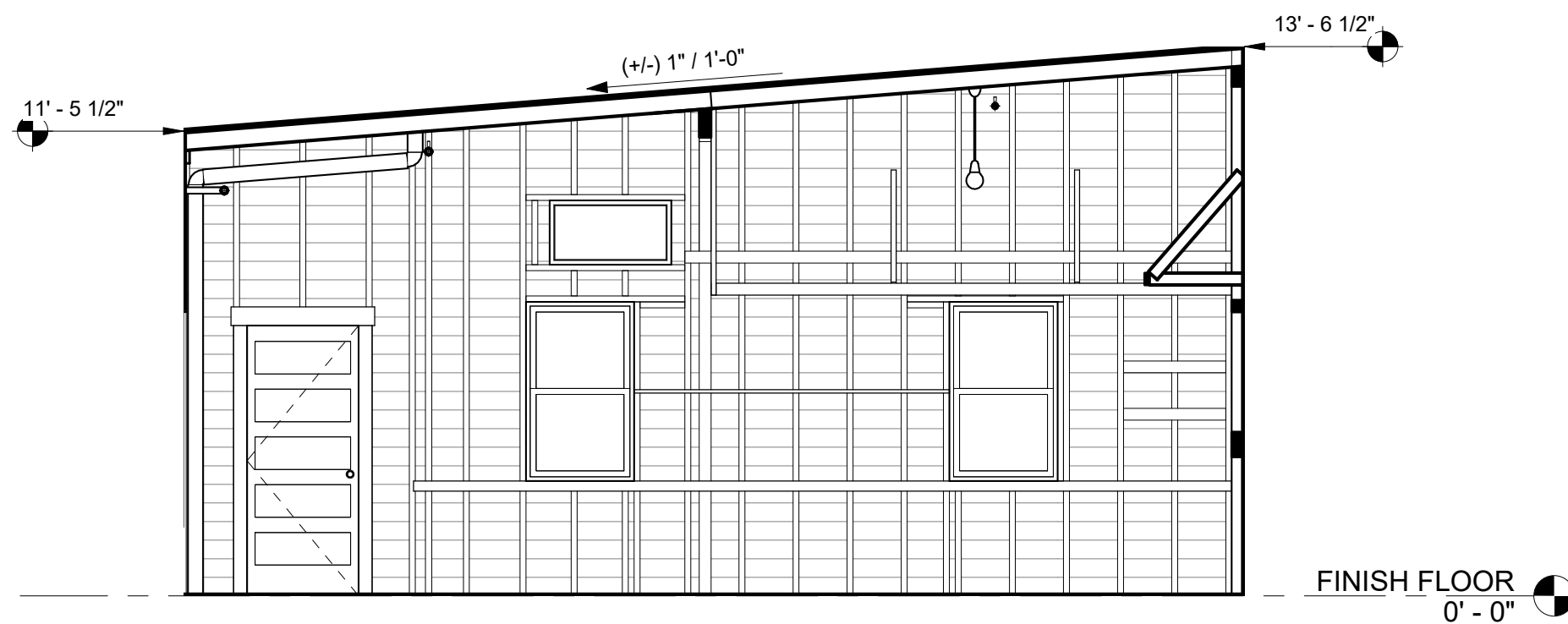

7 GARAGE NORTH
A3.1 1/4" = 1'-0"

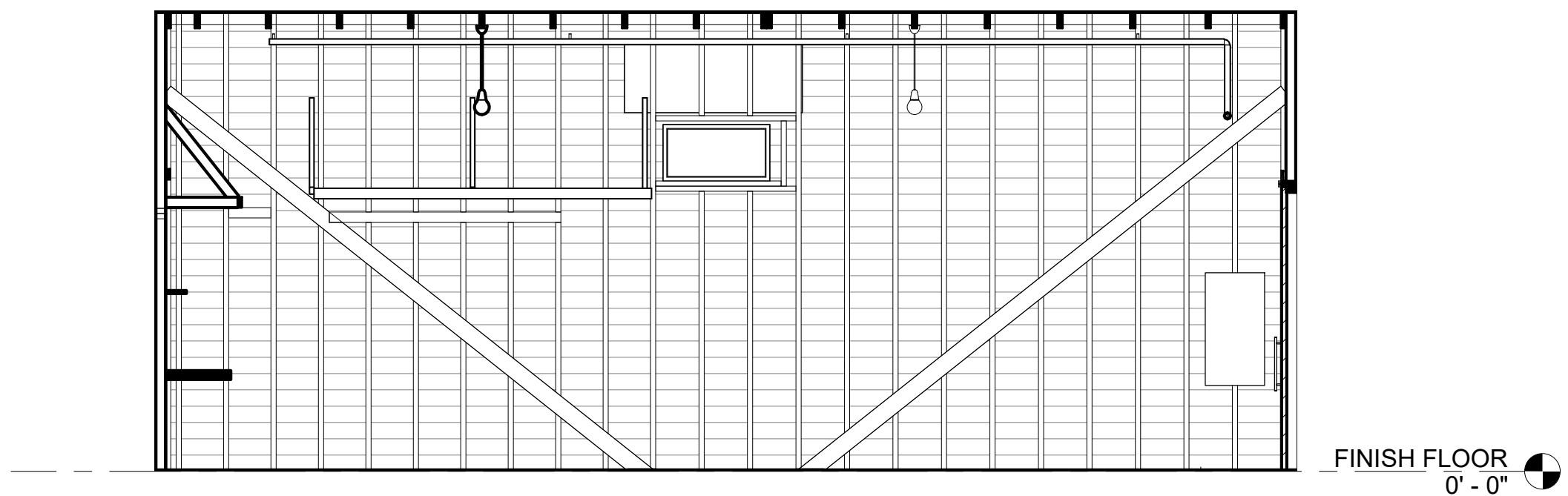

8 GARAGE EAST
A3.1 1/4" = 1'-0"

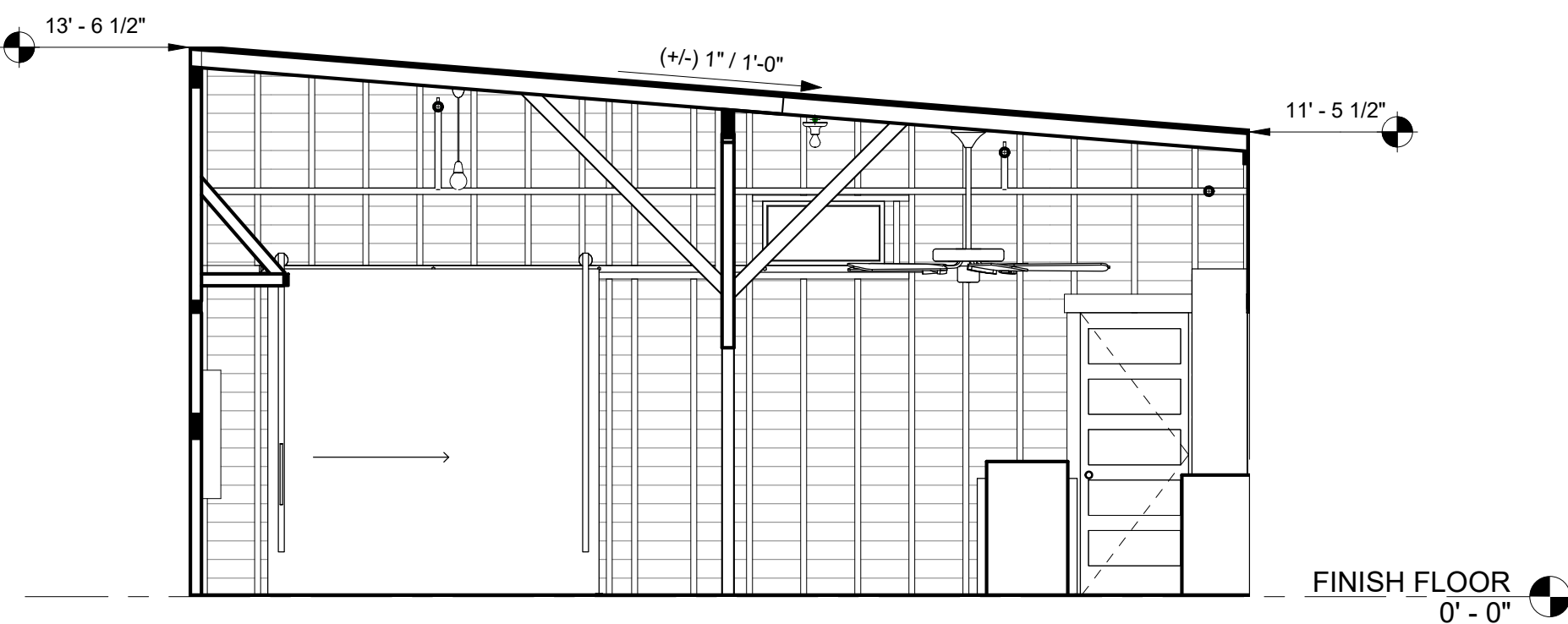

9 GARAGE SOUTH
A3.1 1/4" = 1'-0"

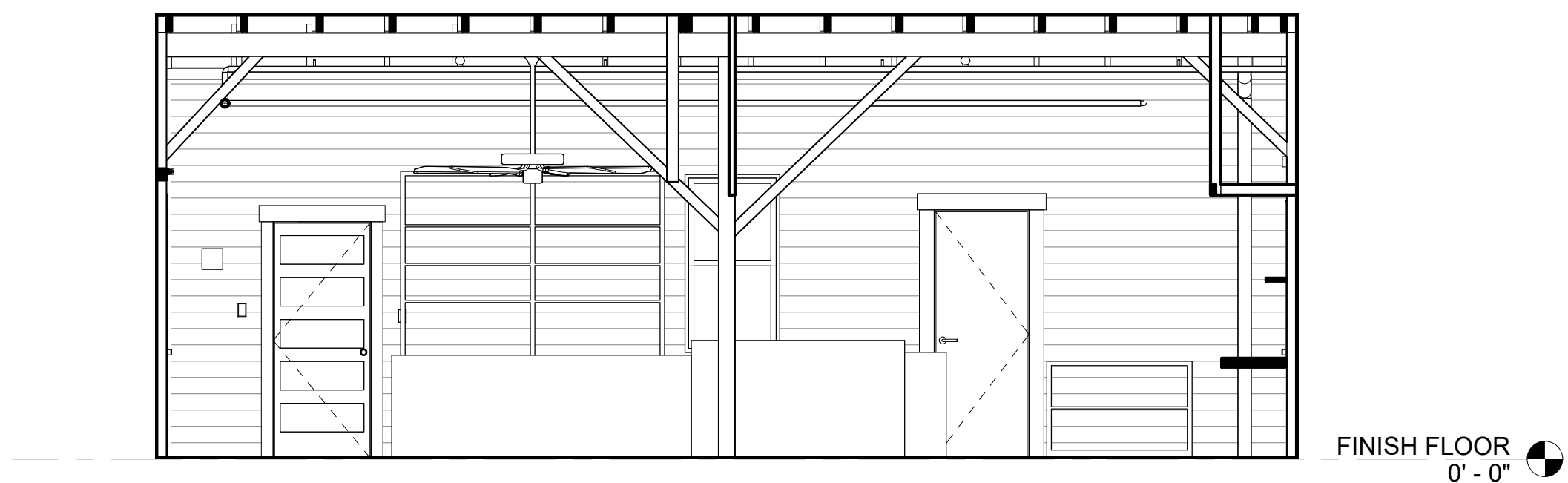

10 GARAGE WEST
A3.1 1/4" = 1'-0"

NOT FOR CONSTRUCTION

AS-BUILT DRAWINGS
HISTORIC H.C. SMITH STORE
11909 125th Street North, Largo, Florida 33774
Pinellas County
400 S. Ft. Harrison, Clearwater, Florida 33766

PROJECT NO.: 2126.10
DATE: 06/23/2022
DRAWN BY: Author
REVISIONS:

SHEET TITLE:
INTERIOR
ELEVATIONS

SHEET NO.:

A3.1

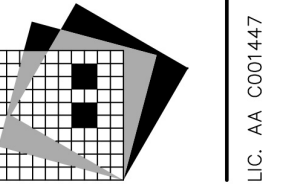

RENKER · EICH · PARKS ARCHITECTS
1809 Dr. Martin Luther King Jr. Street North · St. Petersburg, Florida · 33704-4203 · (727-827-2986)
LIC. AA 0001447

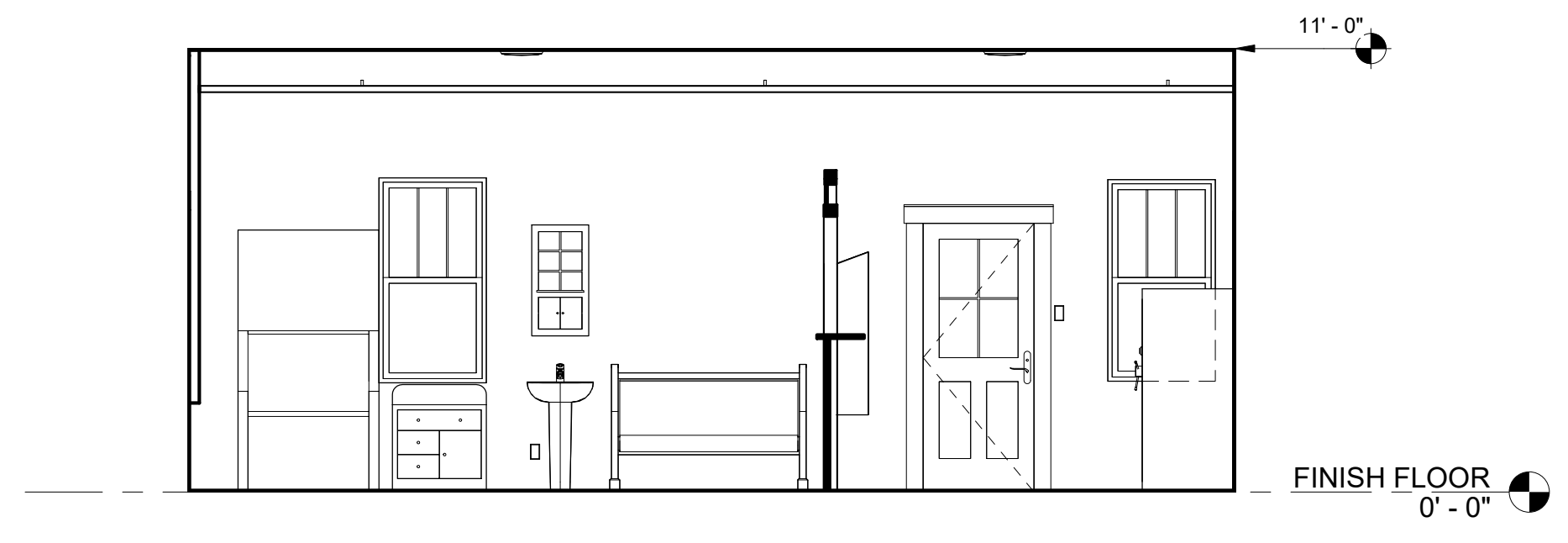

1 BARBER & POST NORTH
A3.2 1/4" = 1'-0"

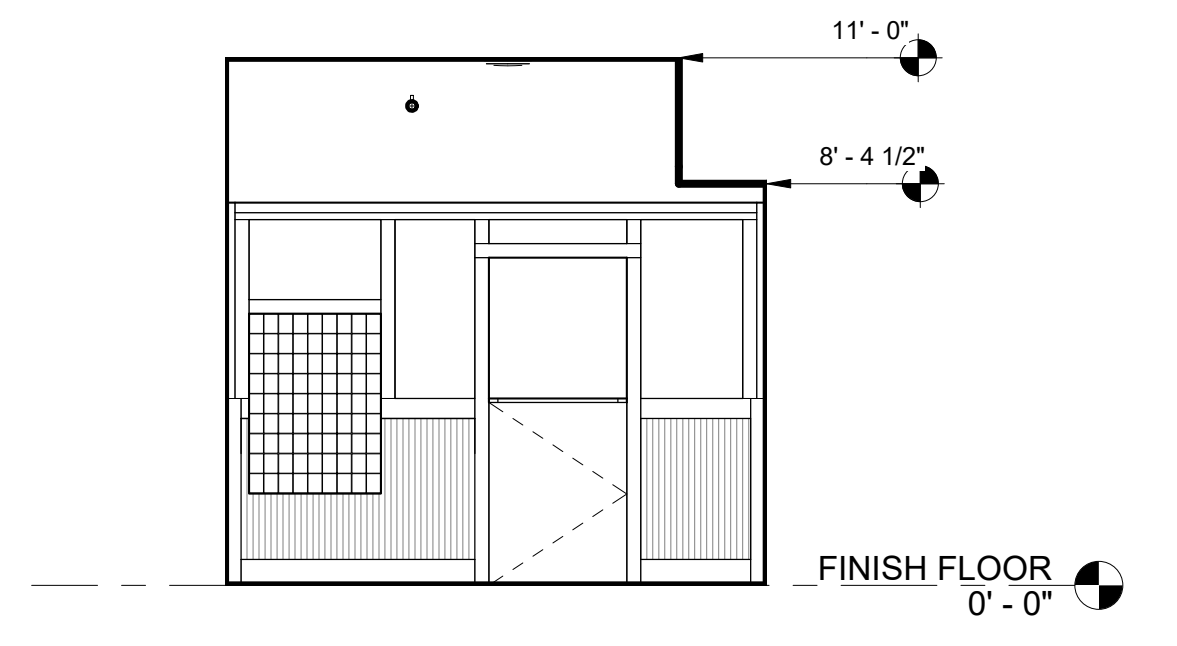

3 POST EAST - CUSTOMER SIDE
A3.2 1/4" = 1'-0"

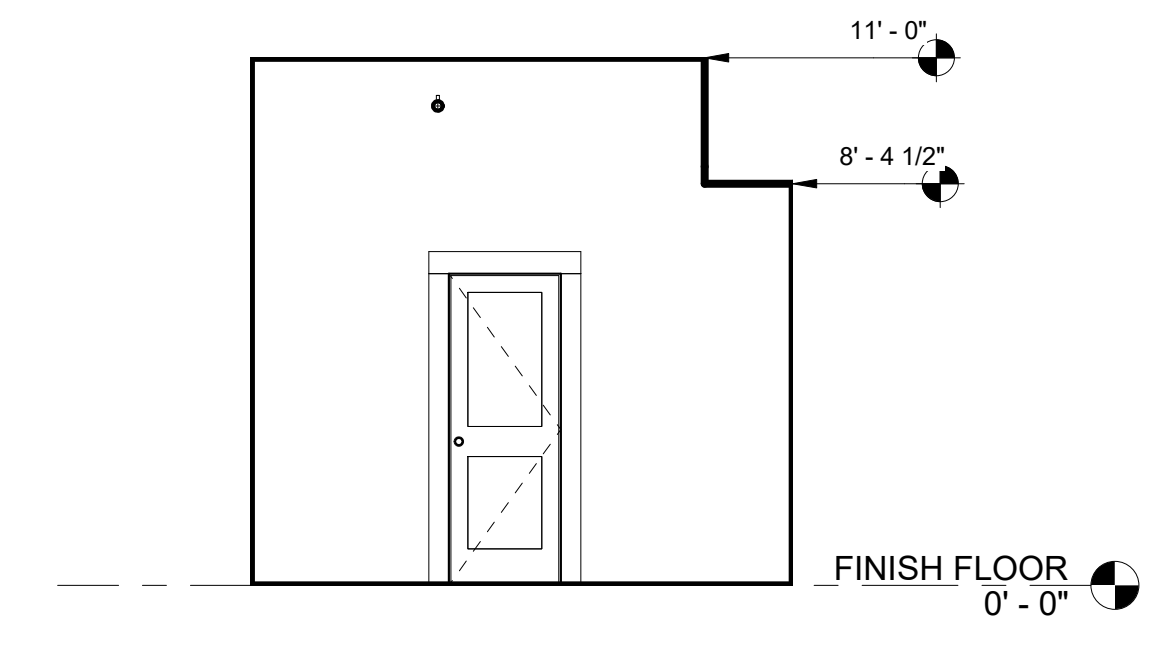

5 POST EAST - BEHIND COUNTER
A3.2 1/4" = 1'-0"

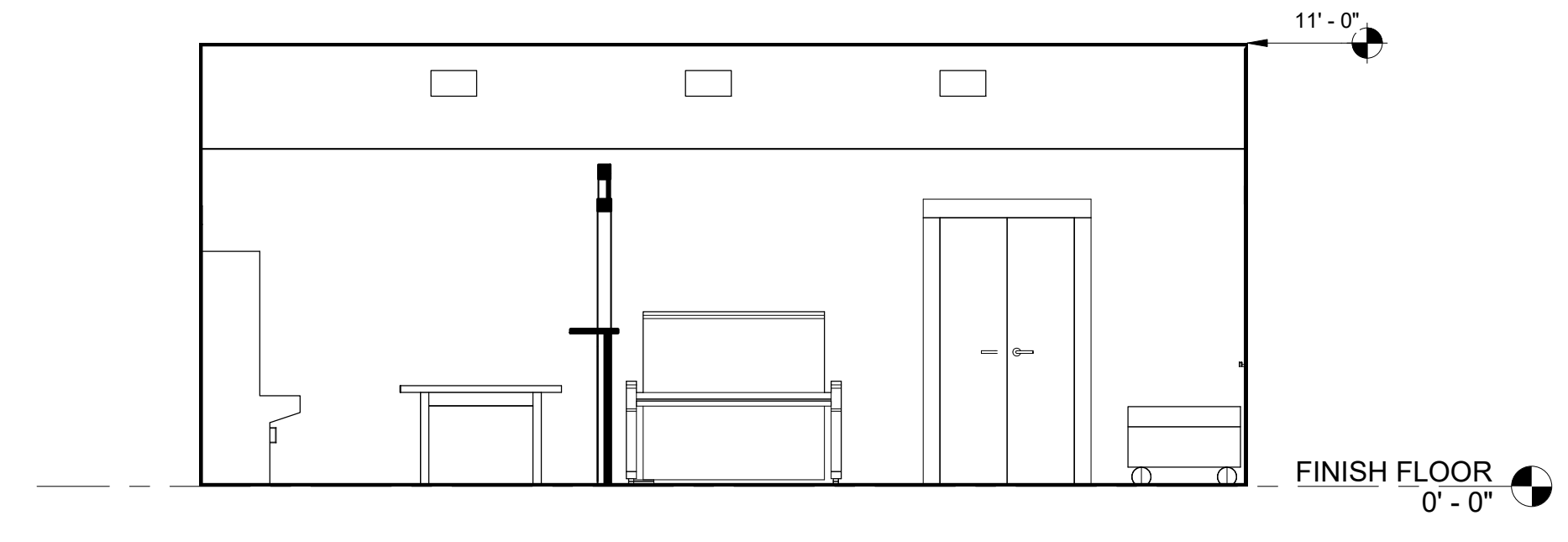

2 BARBER & POST SOUTH
A3.2 1/4" = 1'-0"

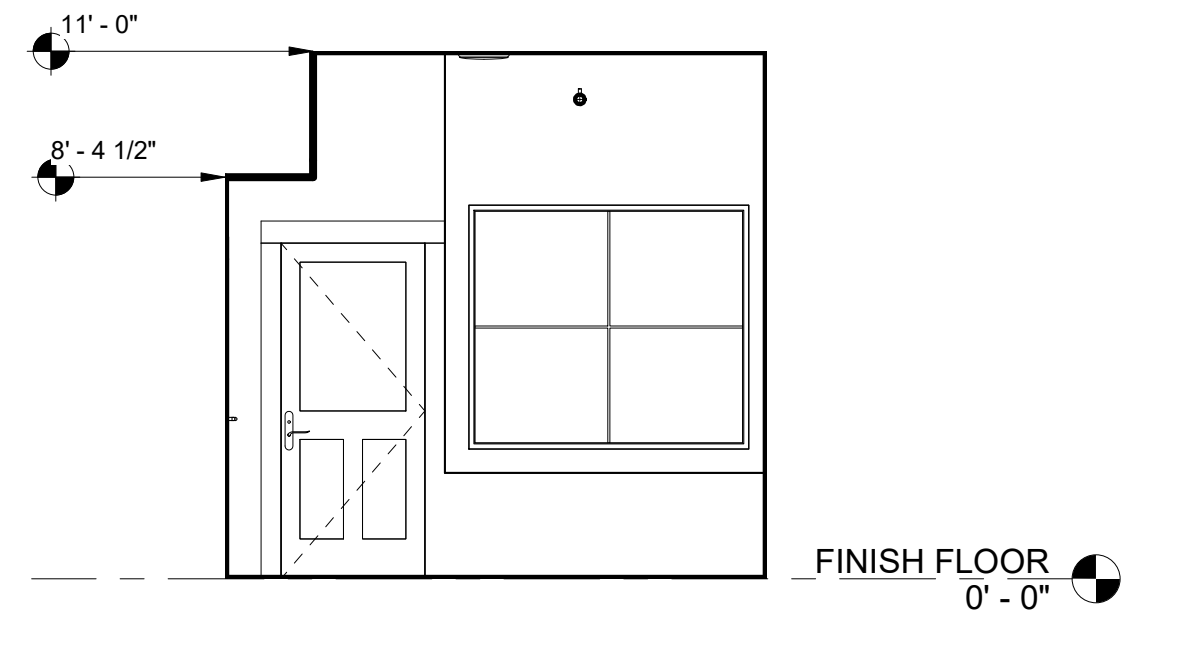

4 BARBER WEST
A3.2 1/4" = 1'-0"

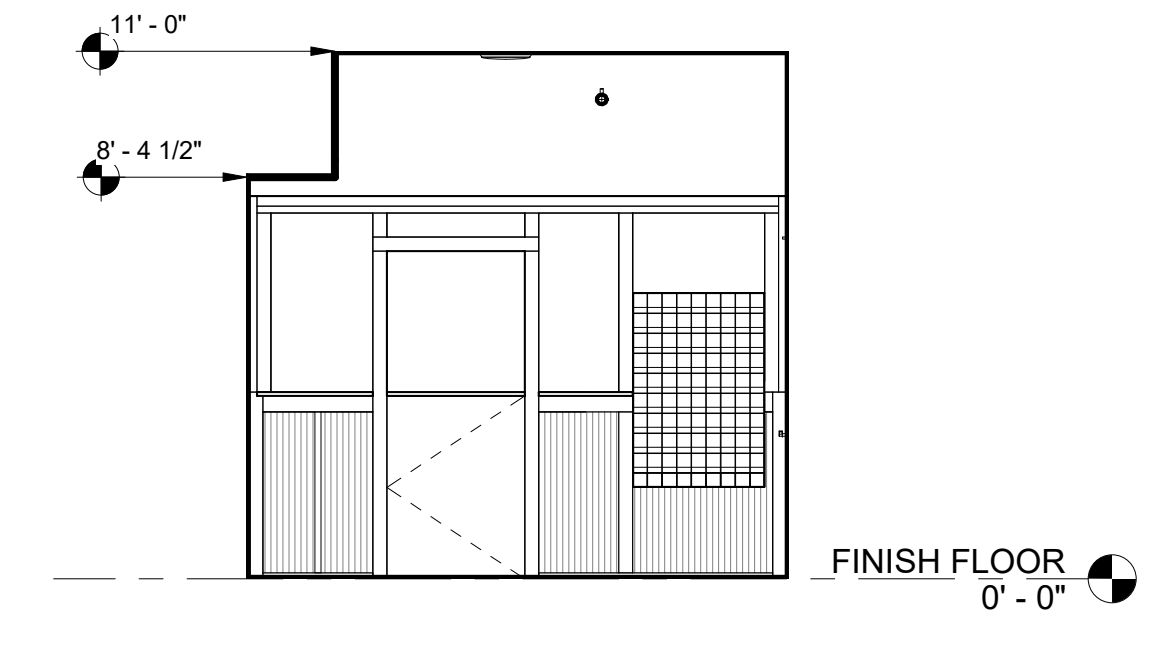

6 POST WEST - BEHIND COUNTER
A3.2 1/4" = 1'-0"

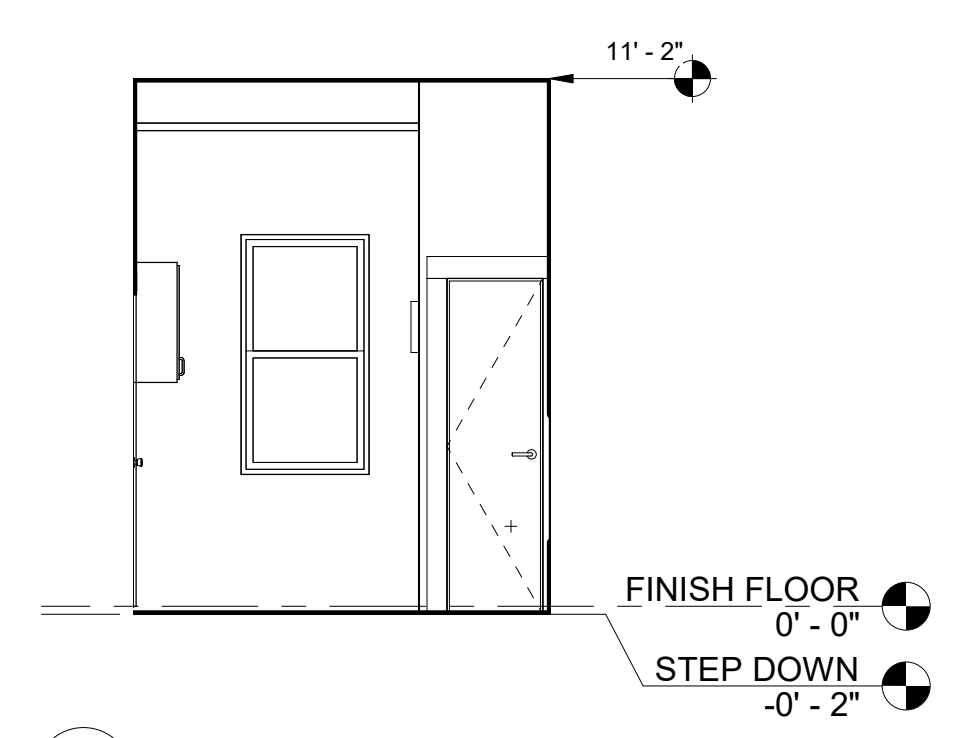

7 STORAGE NORTH
A3.2 1/4" = 1'-0"

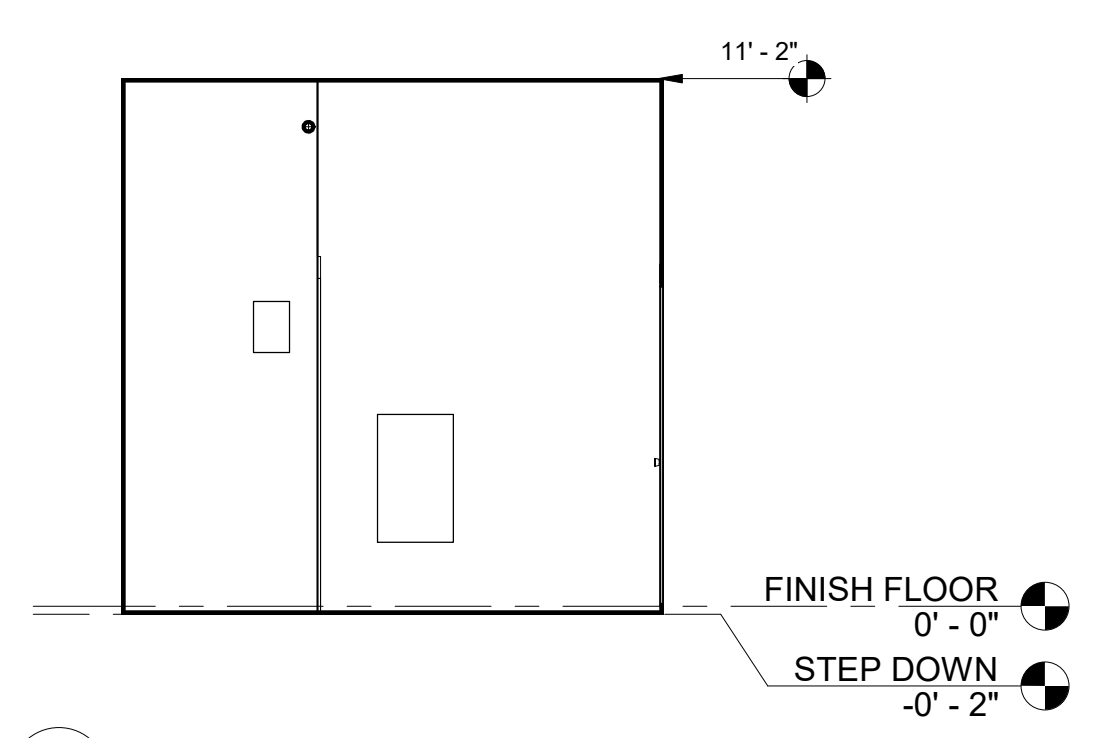

8 STORAGE EAST
A3.2 1/4" = 1'-0"

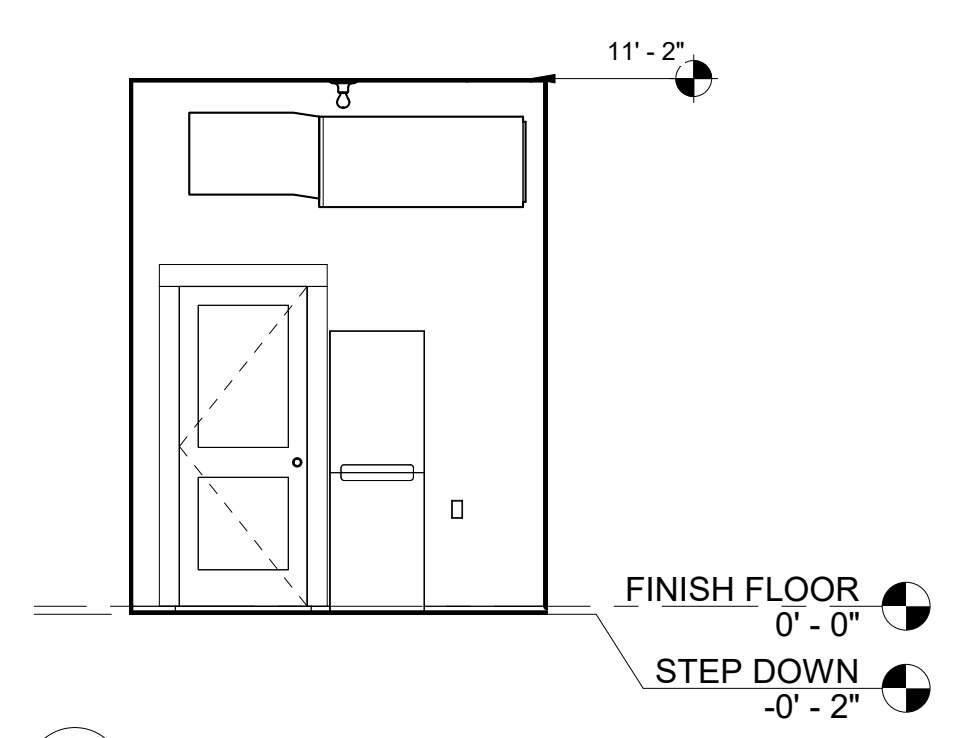

9 STORAGE SOUTH
A3.2 1/4" = 1'-0"

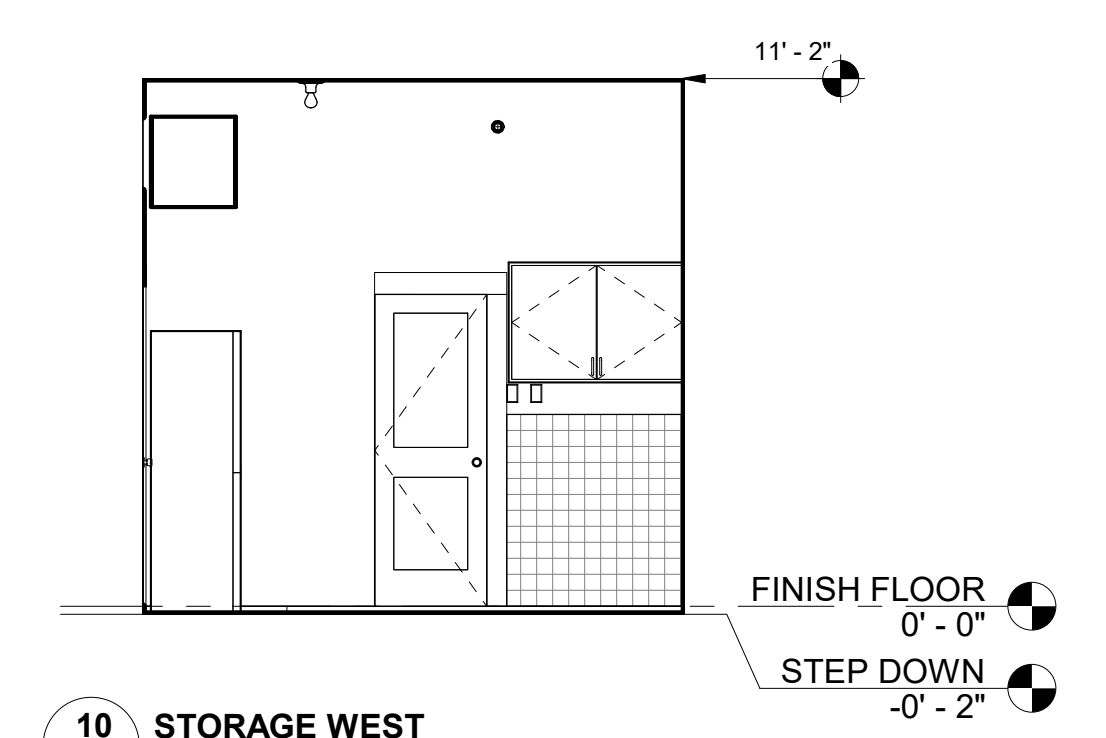

10 STORAGE WEST
A3.2 1/4" = 1'-0"

NOT FOR CONSTRUCTION

AS-BUILT DRAWINGS
HISTORIC H.C. SMITH STORE
11908 125th Street North, Largo, Florida 33774
Pinellas County
400 S. Ft. Harrison, Clearwater, Florida 33766

PROJECT NO.: 2126.10
DATE: 06/23/2022
DRAWN BY: Author
REVISIONS:

SHEET TITLE:
INTERIOR ELEVATIONS

SHEET NO.:
A3.2

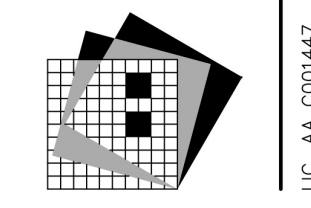

RENKER · EICH · PARKS ARCHITECTS
1809 Dr. Martin Luther King Jr. Street North · St. Petersburg, Florida · 33704-4203 · (727-827-2986)
LIC. AA 0001447